

## Client Sample Results

Client: Union County Public Schools  
Project/Site: Lead in Drinking Water - Hemby Bridge E.

Job ID: 680-204992-1

**Client Sample ID: Hemby Bridge E. 1**

**Lab Sample ID: 680-204992-1**

Date Collected: 09/12/21 11:18

Matrix: Water

Date Received: 09/24/21 14:00

**Method: 200.8-1994 R5.4 - Metals (ICP/MS)**

Analyte	Result	Qualifier	RL	MDL	Unit	D	Prepared	Analyzed	Dil Fac
Lead	0.61		0.30	0.060	ug/L		09/25/21 09:02	09/27/21 13:41	1

**Client Sample ID: Hemby Bridge E. 2**

**Lab Sample ID: 680-204992-2**

Date Collected: 09/12/21 11:32

Matrix: Water

Date Received: 09/24/21 14:00

**Method: 200.8-1994 R5.4 - Metals (ICP/MS)**

Analyte	Result	Qualifier	RL	MDL	Unit	D	Prepared	Analyzed	Dil Fac
Lead	0.060	U	0.30	0.060	ug/L		09/25/21 09:02	09/27/21 14:32	1

**Client Sample ID: Hemby Bridge E. 3**

**Lab Sample ID: 680-204992-3**

Date Collected: 09/12/21 11:40

Matrix: Water

Date Received: 09/24/21 14:00

**Method: 200.8-1994 R5.4 - Metals (ICP/MS)**

Analyte	Result	Qualifier	RL	MDL	Unit	D	Prepared	Analyzed	Dil Fac
Lead	1.0		0.30	0.060	ug/L		09/25/21 09:02	09/27/21 14:35	1

**Client Sample ID: Hemby Bridge E. 4**

**Lab Sample ID: 680-204992-4**

Date Collected: 09/12/21 11:45

Matrix: Water

Date Received: 09/24/21 14:00

**Method: 200.8-1994 R5.4 - Metals (ICP/MS)**

Analyte	Result	Qualifier	RL	MDL	Unit	D	Prepared	Analyzed	Dil Fac
Lead	1.3		0.30	0.060	ug/L		09/25/21 09:02	09/27/21 14:20	1

**Client Sample ID: Hemby Bridge E. 5**

**Lab Sample ID: 680-204992-5**

Date Collected: 09/12/21 11:50

Matrix: Water

Date Received: 09/24/21 14:00

**Method: 200.8-1994 R5.4 - Metals (ICP/MS)**

Analyte	Result	Qualifier	RL	MDL	Unit	D	Prepared	Analyzed	Dil Fac
Lead	0.56		0.30	0.060	ug/L		09/25/21 08:58	09/27/21 16:39	1

**Client Sample ID: Hemby Bridge E. 6**

**Lab Sample ID: 680-204992-6**

Date Collected: 09/12/21 11:55

Matrix: Water

Date Received: 09/24/21 14:00

**Method: 200.8-1994 R5.4 - Metals (ICP/MS)**

Analyte	Result	Qualifier	RL	MDL	Unit	D	Prepared	Analyzed	Dil Fac
Lead	0.18	J	0.30	0.060	ug/L		09/25/21 08:58	09/27/21 16:09	1

**Client Sample ID: Hemby Bridge E. 7**

**Lab Sample ID: 680-204992-7**

Date Collected: 09/12/21 12:01

Matrix: Water

Date Received: 09/24/21 14:00

**Method: 200.8-1994 R5.4 - Metals (ICP/MS)**

Analyte	Result	Qualifier	RL	MDL	Unit	D	Prepared	Analyzed	Dil Fac
Lead	0.060	U	0.30	0.060	ug/L		09/25/21 08:58	09/27/21 16:12	1

Eurofins TestAmerica, Savannah

# Client Sample Results

Client: Union County Public Schools  
Project/Site: Lead in Drinking Water - Hemby Bridge E.

Job ID: 680-204992-1

**Client Sample ID: Hemby Bridge E. 8**

**Lab Sample ID: 680-204992-8**

Date Collected: 09/12/21 12:06

Matrix: Water

Date Received: 09/24/21 14:00

**Method: 200.8-1994 R5.4 - Metals (ICP/MS)**

Analyte	Result	Qualifier	RL	MDL	Unit	D	Prepared	Analyzed	Dil Fac
Lead	0.060	U	0.30	0.060	ug/L		09/25/21 09:13	09/26/21 12:04	1

**Client Sample ID: Hemby Bridge E. 9**

**Lab Sample ID: 680-204992-9**

Date Collected: 09/12/21 12:11

Matrix: Water

Date Received: 09/24/21 14:00

**Method: 200.8-1994 R5.4 - Metals (ICP/MS)**

Analyte	Result	Qualifier	RL	MDL	Unit	D	Prepared	Analyzed	Dil Fac
Lead	0.060	U	0.30	0.060	ug/L		09/25/21 09:02	09/27/21 14:49	1

**Client Sample ID: Hemby Bridge E. 10**

**Lab Sample ID: 680-204992-10**

Date Collected: 09/12/21 12:18

Matrix: Water

Date Received: 09/24/21 14:00

**Method: 200.8-1994 R5.4 - Metals (ICP/MS)**

Analyte	Result	Qualifier	RL	MDL	Unit	D	Prepared	Analyzed	Dil Fac
Lead	0.19	J	0.30	0.060	ug/L		09/25/21 09:02	09/27/21 14:53	1

**Client Sample ID: Hemby Bridge E. 11**

**Lab Sample ID: 680-204992-11**

Date Collected: 09/12/21 12:23

Matrix: Water

Date Received: 09/24/21 14:00

**Method: 200.8-1994 R5.4 - Metals (ICP/MS)**

Analyte	Result	Qualifier	RL	MDL	Unit	D	Prepared	Analyzed	Dil Fac
Lead	0.69		0.30	0.060	ug/L		09/25/21 09:02	09/27/21 14:29	1

**Client Sample ID: Hemby Bridge E. 12**

**Lab Sample ID: 680-204992-12**

Date Collected: 09/12/21 12:29

Matrix: Water

Date Received: 09/24/21 14:00

**Method: 200.8-1994 R5.4 - Metals (ICP/MS)**

Analyte	Result	Qualifier	RL	MDL	Unit	D	Prepared	Analyzed	Dil Fac
Lead	0.20	J	0.30	0.060	ug/L		09/25/21 09:02	09/27/21 14:14	1

**Client Sample ID: Hemby Bridge E. 13**

**Lab Sample ID: 680-204992-13**

Date Collected: 09/12/21 12:33

Matrix: Water

Date Received: 09/24/21 14:00

**Method: 200.8-1994 R5.4 - Metals (ICP/MS)**

Analyte	Result	Qualifier	RL	MDL	Unit	D	Prepared	Analyzed	Dil Fac
Lead	0.31		0.30	0.060	ug/L		09/25/21 09:13	09/26/21 12:06	1

**Client Sample ID: Hemby Bridge E. 14**

**Lab Sample ID: 680-204992-14**

Date Collected: 09/12/21 12:39

Matrix: Water

Date Received: 09/24/21 14:00

**Method: 200.8-1994 R5.4 - Metals (ICP/MS)**

Analyte	Result	Qualifier	RL	MDL	Unit	D	Prepared	Analyzed	Dil Fac
Lead	0.31		0.30	0.060	ug/L		09/25/21 08:58	09/27/21 16:45	1

Eurofins TestAmerica, Savannah



## Client Sample Results

Client: Union County Public Schools  
Project/Site: Lead in Drinking Water - Hemby Bridge E.

Job ID: 680-204992-1

**Client Sample ID: Hemby Bridge E. 15**

**Lab Sample ID: 680-204992-15**

**Date Collected: 09/12/21 12:45**

**Matrix: Water**

**Date Received: 09/24/21 14:00**

**Method: 200.8-1994 R5.4 - Metals (ICP/MS)**

Analyte	Result	Qualifier	RL	MDL	Unit	D	Prepared	Analyzed	Dil Fac
Lead	4.3		0.30	0.060	ug/L		09/25/21 09:13	09/26/21 12:09	1

**Client Sample ID: Hemby Bridge E. 16**

**Lab Sample ID: 680-204992-16**

**Date Collected: 09/12/21 12:50**

**Matrix: Water**

**Date Received: 09/24/21 14:00**

**Method: 200.8-1994 R5.4 - Metals (ICP/MS)**

Analyte	Result	Qualifier	RL	MDL	Unit	D	Prepared	Analyzed	Dil Fac
Lead	0.13	J	0.30	0.060	ug/L		09/25/21 09:13	09/26/21 12:01	1

**Client Sample ID: Hemby Bridge E. 17**

**Lab Sample ID: 680-204992-17**

**Date Collected: 09/12/21 11:25**

**Matrix: Water**

**Date Received: 09/24/21 14:00**

**Method: 200.8-1994 R5.4 - Metals (ICP/MS)**

Analyte	Result	Qualifier	RL	MDL	Unit	D	Prepared	Analyzed	Dil Fac
Lead	1.4		0.30	0.060	ug/L		09/25/21 09:02	09/27/21 13:25	1

**eurofins** | Environment Testing  
America

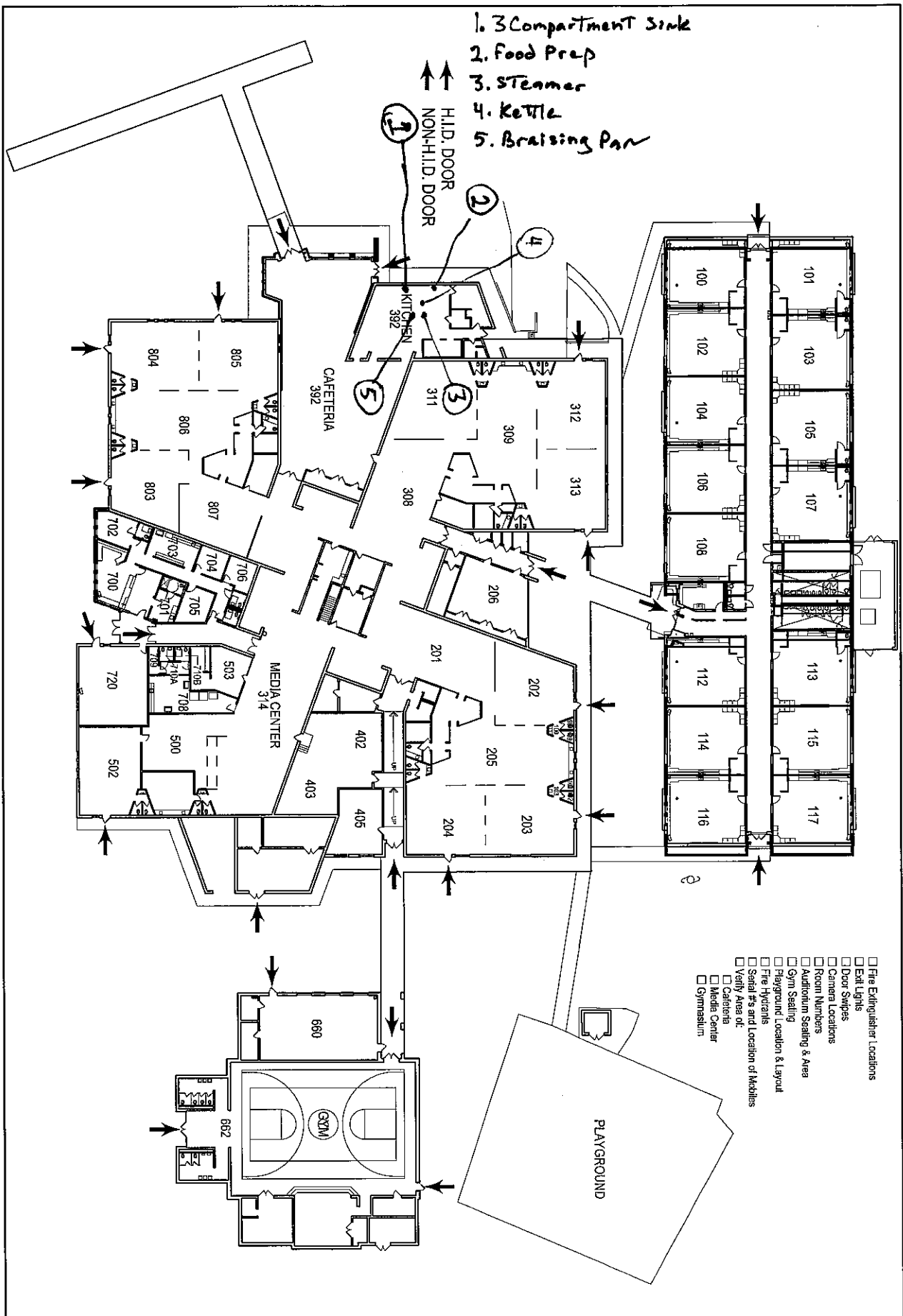

SITE

REVISIONS:  
SCALE TO SCALE

DATE: 10 JUNE 2014

PAGE TITLE:

PROPERTY ACCOUNTING SITE SURVEY  
PROJECT DESCRIPTION:

FLOOR PLAN

HEMBY BRIDGE  
ELEMENTARY SCHOOL

6701 INDIAN TRAIL-FAIRVIEW RD  
INDIAN TRAIL, NC 28079

**UCPS**  
UNION COUNTY PUBLIC SCHOOLS

Globalization. Innovation. Graduation.

# Client Sample Results

Client: Union County Public Schools  
Project/Site: Lead in Drinking Water - Hemby Bridge

Job ID: 680-197615-1

**Client Sample ID: Hemby Bridge 3 Compartment Sink**

**Lab Sample ID: 680-197615-1**

Date Collected: 04/05/21 13:21

Matrix: Water

Date Received: 04/14/21 12:30

Method: 200.8-1994 R5.4 - Metals (ICP/MS)

Analyte	Result	Qualifier	RL	MDL	Unit	D	Prepared	Analyzed	Dil Fac
Lead	0.060	U	0.30	0.060	ug/L		04/15/21 12:22	04/15/21 19:33	1

5

**Client Sample ID: Hemby Bridge Food Prep**

**Lab Sample ID: 680-197615-2**

Date Collected: 04/05/21 13:23

Matrix: Water

Date Received: 04/14/21 12:30

Method: 200.8-1994 R5.4 - Metals (ICP/MS)

Analyte	Result	Qualifier	RL	MDL	Unit	D	Prepared	Analyzed	Dil Fac
Lead	0.21	J	0.30	0.060	ug/L		04/15/21 12:19	04/15/21 13:38	1

**Client Sample ID: Hemby Bridge Steamer**

**Lab Sample ID: 680-197615-3**

Date Collected: 04/05/21 13:25

Matrix: Water

Date Received: 04/14/21 12:30

Method: 200.8-1994 R5.4 - Metals (ICP/MS)

Analyte	Result	Qualifier	RL	MDL	Unit	D	Prepared	Analyzed	Dil Fac
Lead	0.36		0.30	0.060	ug/L		04/15/21 12:19	04/15/21 13:55	1

**Client Sample ID: Hemby Bridge Kettle**

**Lab Sample ID: 680-197615-4**

Date Collected: 04/05/21 13:28

Matrix: Water

Date Received: 04/14/21 12:30

Method: 200.8-1994 R5.4 - Metals (ICP/MS)

Analyte	Result	Qualifier	RL	MDL	Unit	D	Prepared	Analyzed	Dil Fac
Lead	0.28	J	0.30	0.060	ug/L		04/15/21 12:22	04/15/21 19:24	1

**Client Sample ID: Hemby Bridge Braising Pan**

**Lab Sample ID: 680-197615-5**

Date Collected: 04/05/21 13:31

Matrix: Water

Date Received: 04/14/21 12:30

Method: 200.8-1994 R5.4 - Metals (ICP/MS)

Analyte	Result	Qualifier	RL	MDL	Unit	D	Prepared	Analyzed	Dil Fac
Lead	0.18	J	0.30	0.060	ug/L		04/15/21 12:22	04/15/21 19:27	1

Eurofins TestAmerica, Savannah



